

# PLAT OF SURVEY

BEING A PARCEL OF LAND SITUATED IN THE NORTHEAST QUARTER, SECTION 8, TOWN 6 NORTH, RANGE 3 EAST, PULASKI TOWNSHIP, WILLIAMS COUNTY, OHIO.

SURVEYED FOR: BURT BEVER

TANGENT TABLE		
NO.	BEARING	DISTANCE
T1	S 2°16'00" E	237.75'
T2	S 2°16'00" E	92.25'
T3	N 87°44'00" E	378.24'

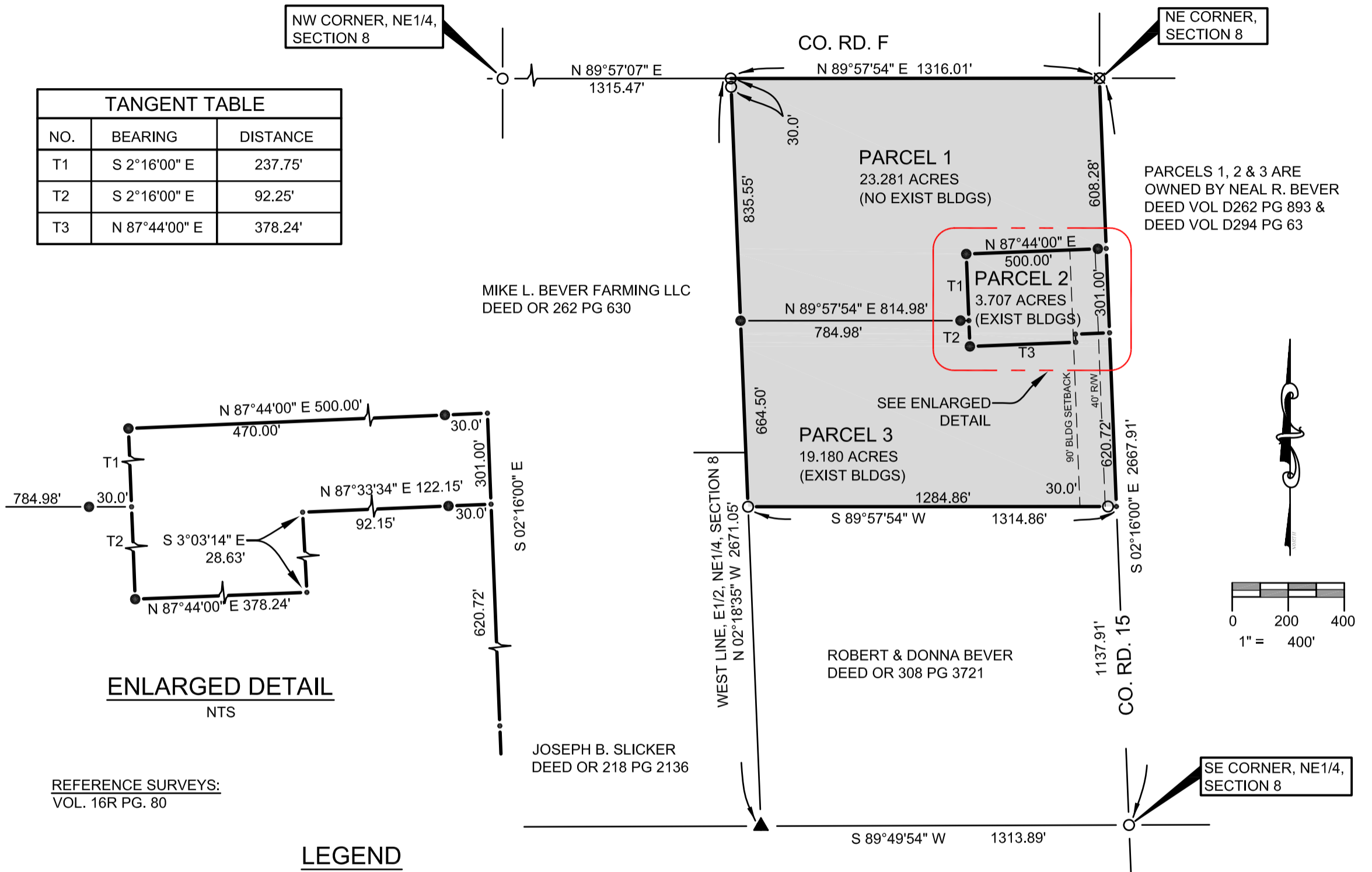

**ENLARGED DETAIL**  
NTS

REFERENCE SURVEYS:  
VOL. 16R PG. 80

## LEGEND

- |  |  |
|--|--|
| ● PLACE $\frac{5}{8}$ " REBAR W/CAP (BELL 6717)    | ⊗ FOUND RAILROAD SPIKE                             |
| × FOUND P.K. NAIL                                  | ○ FOUND IRON PIN OR PIPE                           |
| —●— POINT ESTABLISHED THIS SURVEY                  | ▲ FOUND STONE                                      |
| (R) RECORDED DISTANCE FROM PREVIOUS SURVEY OR DEED | (M) MEASURED DISTANCE FROM PREVIOUS SURVEY OR DEED |

I HEREBY CERTIFY THAT I HAVE SURVEYED THE PREMISES SHOWN ON THE PLAT ABOVE. ALL DIMENSIONS ARE SHOWN IN FEET AND DECIMALS THEREOF. SINCE THIS SURVEY DOES NOT INCLUDE A TITLE SEARCH, THERE COULD BE EASEMENTS OR OTHER ENCUMBRANCES UPON THE LAND WHICH ARE NOT SHOWN ON THIS SURVEY PLAT. IF THESE ARE REQUIRED, PLEASE FURNISH THE NECESSARY INFORMATION. THE BEARINGS SHOWN ON THE PLAT ABOVE ARE BASED ON AN ASSUMED DATUM AND ARE FOR ANGULAR REFERENCE ONLY. THIS SURVEY HAS BEEN RECORDED IN VOL. 26R PAGE 208 OF THE WILLIAMS COUNTY SURVEY RECORDS.

*Dennis M. Bell*

DENNIS M. BELL  
REGISTERED SURVEYOR NO. 6717



JOB NO: 16-002

DATE: 2-08-2016

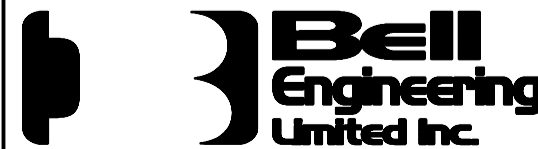

05691A State Route 15  
P.O. Box 565  
Bryan, OH 43506  
419-636-2585  
419-636-8434  
bellengineeringlimited.com